

Zogä am Bogä

frei nach Bärli Jütz

Bärli Jütz
arr. Roman Blum (2025)

Rubato ♩ = ca. 68

Intro

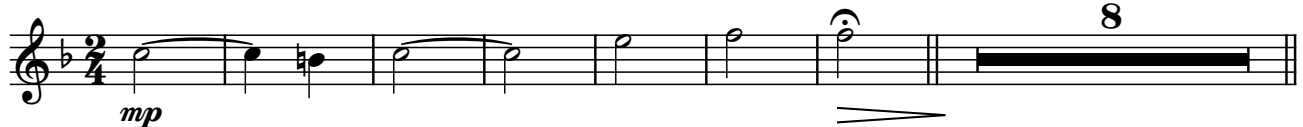

16 Strophe 1

32 Refrain

48 Strophe 2

64 *Refrain*

72

1. 2. 8

84 *Strophe 3*

mf solo

92

100 *Refrain*

The Refrain is written on a single staff in G major (one sharp). It begins with a repeat sign. The melody consists of eighth and quarter notes, with some beamed eighth notes. The first measure is marked with a forte *f* dynamic. The Refrain ends with a repeat sign.

108 *rall.*..... *Presto*

f